

SUPPLYING ENGINEERED ROOF & FLOOR SYSTEMS THROUGHOUT SCOTLAND

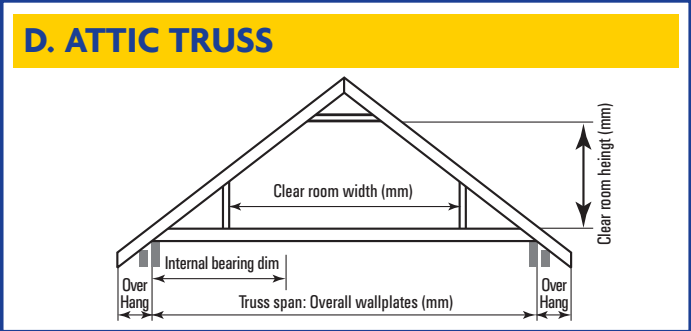
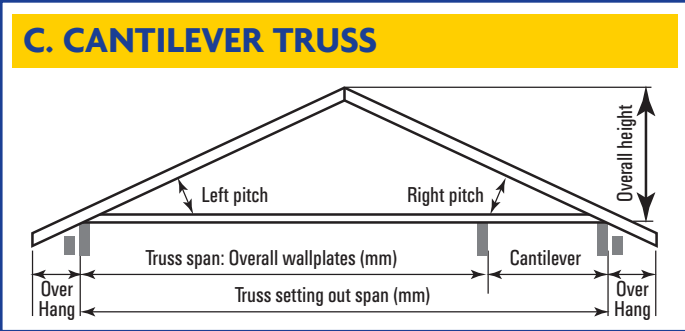
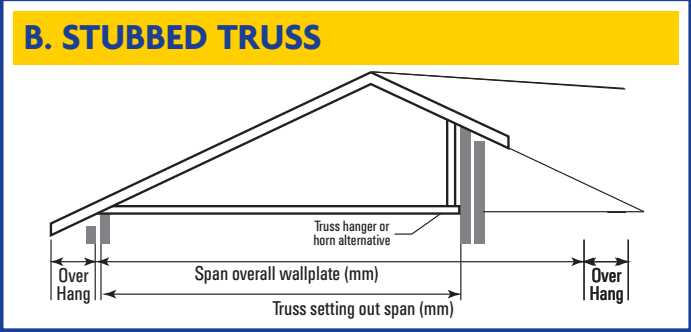
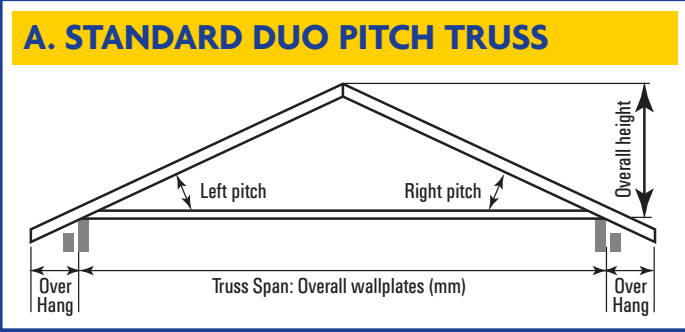

Other truss types are available - Please provide sketches or supply architect's drawings

Enter type of Truss (A,B,C or D)	<input type="text"/>	<input type="text"/>	<input type="text"/>	<input type="text"/>
No. of trusses (standard spacing 600mm)	<input type="text"/>	<input type="text"/>	<input type="text"/>	<input type="text"/>
Span over wallplates	<input type="text"/>	<input type="text"/>	<input type="text"/>	<input type="text"/>
Pitch (left/right) or overall height	<input type="text"/>	<input type="text"/>	<input type="text"/>	<input type="text"/>
Overhang (left/right)	<input type="text"/>	<input type="text"/>	<input type="text"/>	<input type="text"/>
Stub Distance (mm)	<input type="text"/>	<input type="text"/>	<input type="text"/>	<input type="text"/>
Cantilever (mm)	<input type="text"/>	<input type="text"/>	<input type="text"/>	<input type="text"/>
Clear room width (mm)	<input type="text"/>	<input type="text"/>	<input type="text"/>	<input type="text"/>
Type of roof covering (eg. interlocking, plan)	<input type="text"/>	<input type="text"/>	<input type="text"/>	<input type="text"/>
Water tank size (if any)	<input type="text"/>	<input type="text"/>	<input type="text"/>	<input type="text"/>
Date delivery required	<input type="text"/>	<input type="text"/>	<input type="text"/>	<input type="text"/>
Internal bearing dimension (where appropriate)	<input type="text"/>	<input type="text"/>	<input type="text"/>	<input type="text"/>

Address for correspondence:

Name:

Address:

Tel:

- **DUNDEE**
Shielhill Wood, Tealing, Dundee DD4 0PW
Tel: 01382 323200 Fax: 01382 380520
- **COATBRIDGE**
Newton Works, Tennent St., Coatbridge ML5 4AN
Tel: 01236 438765 Fax: 01236 438766
- **EDINBURGH**
Unit 2a, Seafield Ind. Estate, Edinburgh EH15 1TB
Tel: 0131 6578355 Fax: 0131 6578356
- **ELGIN**
Moycroft Industrial Estate Elgin, Moray IV30 1XZ
Tel: 01343 556035 Fax: 01343 556284
- **FALKIRK**
Bankside Industrial Estate Falkirk FK2 7DP
Tel: 01324 628434 Fax: 01324 630925
- **FORFAR**
Unit 6, Orchardbank Ind. Est., Forfar DD8 1TD
Tel: 01307 460377 Fax: 01307 468455
- **INVERNESS**
35 Longman Drive, Inverness IV1 1SU
Tel: 01463 711880 Fax: 01463 712322
- **IRVINE**
14 Kyle Road, Irvine, Ayrshire KA12 8JU
Tel: 01294 277111 Fax: 01294 272333

- **INVERURIE**
Unit 9, Inverurie Business Park
Old Meldrum Road, Inverurie AB51 0ZJ
Tel: 01467 625151 Fax: 01467 624764
- **OBAN**
Glenshellach Business Park, Oban PA34 4HG
Tel: 01631 566265 Fax: 01631 566021
- **PERTH**
Arran Road, North Muirton Estate, Perth PH1 3DZ
Tel: 01738 636003 Fax: 01738 636107
- **SELKIRK**
Riverside Mills, Dunsdale Haugh, Selkirk TD7 5EF
Tel: 01750 725370 Fax: 01750 725178
- **NEWTON STEWART**
Unit 5, Holmpark Industrial Estate, Minnigaff
Newton Stewart DG8 6AW
Tel: 01671 402726 Fax: 01671 401496
- **THURSO**
Unit 19, Ormlie Industrial Estate, Thurso
Caithness KW14 7QU
Tel: 01847 896380 Fax: 01847 893548

Address for delivery:

Name:

Address:

Tel:

